

2002 1 1 2002 12 31

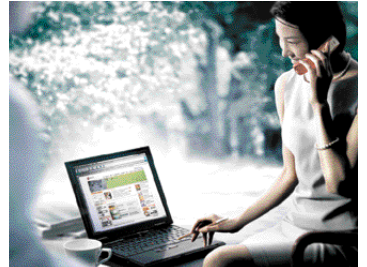



.

1.	3
2.	()	4
3.	7
4.	8
5.	12
6.	,	...13
7.	14
8.	가14
9.	15
10.	15
11.	,16
12.	16
13.	16
14.	16

.

1.	18
2.	19

.

1.	22
2.	25
3.	()	28
4.	29

1947. 1. ()

1951.11. ()

1954. 6. (가)

1959. 3. ()

1962. 8. ()

1966. 1. ()

1966. 3. ()

1969.10. ()

1974. 2. ()

1976.11. PASTE RESIN

1978. 8. 가

1979.12. ()

1984. 3. ()

1992. 10. (PA)

1993. 4. 耐Hindustan Polymer社

1994. 10. 1

1995. 2. ()LG

1996. 11. Hindustan Polymer 社

1997. 12. 英 誌, LG

1998. 5. PVC PVC

1998. 7. ABS

1999. 2. DR 200 ()

1999. 9. LG-DOW

1999. 10. (, MBL)

LCD

2000. 3. TIC(Total Interior Coordination)

2000. 7. PDP

2000. 10. ABS (90,000 M/T)

2000. 11. PVC

2001. 3. ()

2001. 4. (LGCI, LG , LG)

2001. 5. ()

2001. 6. ()

2001. 8. ()

2001. 10. PVC (90,000 M/T)

2002. 2. TFT-LCD

2002. 4. (Bakelite社)

1,000 2 2

2002. 7. ERP 가

2002. 8. EP

2002. 9. ()

2002. 12. ABS 15

()



40,600 87%

2,200mAh

12

1

가

5
2

TFT-LCD

?

PVC ABS

ABS
24

30

가
34
가
2

PVC

2002

LG

LG

1947 가

가

1 LG

4,791

5 4,331
Cash Flow

2001

186%

2002

164%

1 30

PVC ABS

가

21,750

가가

7

가

ERP

ERP 가 가 , R&D 가

New to World 가

, 1 LG , R&D, 가

!

가

가가 『1』

가 , 가 가 , 가

가

『1 LG 가 』 LG 2003 1 " " " "

『1 LG 가 』 1

!

『』 LG 가

" "

가 Cash Flow 가 가

『1』 "1 LG " 1 2003 3 7

1 R&D ,

노기호



Petrochemicals



Performance Polymers

, 가



Industrial Materials

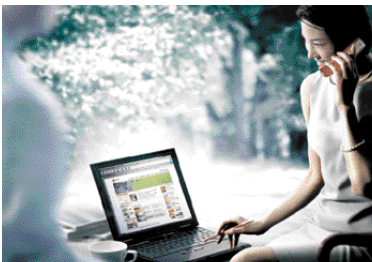

Information & Electronic Materials

, , TV . . .

會社 概況

1. 會社 目的

가
가 ,
가 ,
가 ,
가 ,
가 ,
가
가
Cell, Pack, ,
가
가 , 가
가 , 가
가 , 가

2. 重要 事業 內容

- (1)
 - TFT-LCD C/F
 - PDP

- (2)
 - LIB 4
 -
 - PBL
 - 4
 -

- (3)
 - PVC, ABS
 -
 -
 - EP Compound

- (4)
 -

3. 工場 營業所 現況

名 稱	主要事業內容	製品	所 在 地
	VCM, PA, SM, PS, SAN, LDPE, POM,	,PVC, ABS, EDC,	70-1
	ABS COMPOUND,		599
	가 , ,		150
	가 , DOP,		388
	, UV-		580
	, DOP		1
	PVC VCM		679-13
			104-1
5			

4. 従業員 現況

區 分	2002 12 31		計
	事務職	生産職	
	3,203	4,377	7,580
	635	108	743
	3,838	4,485	8,323

5. 株式 事項

(1) 発行 株式 種類 數

(: ,)

株式 種類	株式 數	金 額	構 成 比	備 考
	64,425,064	322,125	88%	
	8,661,251	43,306	12%	
計	73,086,315	365,432	100%	

(2) 資本金 變動 現況

(: ,)

年 月 日	株式 種類	株式 數	増資 金額	増資後 資本金	増資内容
-------	-------	------	-------	---------	------

(3) 株式事務

決 算 日	12 31	定期株主總會開催	3
株主名簿閉鎖期間 新聞	1 1	1 31	公告
株 券 種 類	, 1. 5. 10. 50. 100. 500. 1,000. 10,000(8) ,		
株主業務代行機關	代理人 名稱		
	事務取扱場所 34-6 ()		

6. 社債 事項

(:)

種 類	發行日	發行金額	利子率	殘 額	償還日	備 考
5	2000.03.31	200,000	9.00%	200,000	2003.03.31	
6	2000.06.12	100,000	9.00%	90,000	2003.06.12	
7	2000.10.26	200,000	8.00%	170,000	2003.10.26	
9	1998.05.19	40,000	16.90%	40,000	2003.05.19	
11	2001.05.25	200,000	7.00%	180,000	2003.05.25	
12	2001.06.29	100,000	6.00%	100,000	2004.06.29	
13	2001.08.31	100,000	6.00%	100,000	2004.08.31	
14	2001.10.30	50,000	CD+0.7%	50,000	2004.10.30	
15	2002.05.31	50,000	6.00%	50,000	2005.05.31	
16	F R N 2002.06.21	144,048	Libor+0.6%	144,048	2005.12.21	US\$120
17	2002.12.09	50,000	5.00%	50,000	2005.12.09	
		1,234,048		1,174,048		

營業 經過 成果

1. 製品 生産実績

(単位 :)

生産現況 区分	數量		金額	
	第 2 期	第 1 期	第 2 期	第 1 期
			1,278,364	884,315
			1,325,930	839,451
			1,407,848	945,006
			432,195	155,130
			4,444,337	2,823,902

2. 製品 販賣実績

(単位 :)

販賣現況 区分	販賣 区分	數量		金額	
		第 2 期	第 1 期	第 2 期	第 1 期
				643,101	444,525
		"	"	803,191	569,977
		"	"	1,446,292	1,014,502
				550,764	372,278
		"	"	805,204	561,839
		"	"	1,355,968	934,117
				1,842,461	1,238,609
		"	"	339,515	242,919
		"	"	2,181,976	1,481,528
				65,530	36,988
		"	"	383,294	132,915
		"	"	448,824	169,903
				3,101,856	2,092,400
		"	"	2,331,204	1,507,650
		"	"	5,433,060	3,600,050

3. 主要設備 新設 擴張 資金調達現況

(単位 :)

區 分	金 額	資金調達現況	備 考
	113,300		
	113,300		

母會社，子會社 企業結合 事項 等

1. 母會社 現況：

2. 子會社 現況

商	會 所在地	社 資本金	主要業種	當社 所有株式數	關係 所有比率	去來關係
LG CHEMICAL AMERICA INC.		US\$ 8,550	,	3,420	100.0%	
LG CHEMICAL HONG KONG LTD.		US\$ 300	,	300,000	100.0%	
LG CHEMICAL INDIA PRIVATE LTD.		INR 1,267,461	,	126,746,122	100.0%	
LG CHEMICAL EUROPE SARL		CHF 2,000	,	2,000,000	100.0%	
TIANJIN LG WINDOW&DOOR LTD.		US\$ 8,000	PVC ,	8,000,000	100.0%	
LG CHEMICAL(GUANGZHOU) ENGINEERING PLASTICS		US\$ 4,300	EP Compound ,	4,300,000	100.0%	
LG		US\$ 1,000	,	1,000,000	100.0%	
P.T.SINAR LG PLASTICS IND.		US\$ 21,657	PVC PIPE ,	420,884	97.2%	
		US\$ 37,400	PVC ,	28,050,000	75.0%	
		US\$ 12,850	PVC Tile ,	11,612,500	90.4%	
		US\$ 71,668	ABS ,	53,751,000	75.0%	
COMPACT POWER INC.		US\$ 4,918		1,564,103	61.0%	

3. 母・子會社 對 任員兼職 現況：

營業實績 財産状態

1. 營業實績(要約損益計算書)

(:)

科 目	第 2 期	
1.	5,433,060	3,600,050
2. 가	4,313,909	2,927,505
3.	1,119,151	672,545
4.	602,765	405,286
5.	516,386	267,259
6.	150,491	63,888
7.	187,822	143,543
8.	479,055	187,604
9.		
10.		
11.	479,055	187,604
12.	133,778	57,428
13.	345,277	130,176

2. 財産状態(要約貸借対照表)

(:)

科 目	第 2 期	
	3,846,142	3,634,042
1.	862,735	671,697
2.	2,983,407	2,962,345
	2,388,955	2,364,038
1.	1,773,055	1,273,241
2.	615,900	1,090,797
	1,457,187	1,270,004
1.	365,432	365,432
2.	738,772	738,772
3.	301,285	74,940
4.	51,698	90,860
()	(345,277)	(130,176)
	3,846,142	3,634,042

會社가 對處 課題

“營業 概況”

理事 監事委員 現況

常任, 非常任	姓名	職位	擔當業務	主 職業	會社	去來關係	備 考
常 任	盧 岐 鎬	社 長					
	曹 漢 容	副 社 長	C	F	O		
非常任	姜 庾 植	理 事	LG				
	全 國 煥	理 事	前				
	張 鍾 賢	理 事		&			
	柳 瓊 熙	理 事					

大株主 現況

株 主 姓 名	所有株式數	所有比率	會社	去來關係	備 考
	19,328,396	30.00 %			
	2,896,992	4.50 %			
	1,449,944	2.25 %			
	1,359,359	2.11 %			

會社、會社 子會社 會社 子會社 他會社 對 出資現

他會社名稱	投資 (當社)	出資會社 子會社)	會社 所有株式數	出資 所有比率	當社 所有株式數	出資 所有比率	他會社 所有比率
LG ()		LG	18,080,000	40.00%			
() LG		"	240,000	20.00%			
LG CHEMICAL INDIA PRIVATE LTD.		"	126,746,122	100.00%			
TIANJIN LG WINDOW&DOOR LTD.		"	8,000,000	100.00%			
LG CHEMICAL (GUANGZHOU) ENGINEERING PLASTICS CO., LTD.		"	4,300,000	100.00%			
LG CHEMICAL EUROPE SARL		"	2,000,000	100.00%			
LG		"	1,000,000	100.00%			
LG CHEMICAL HONG KONG LTD.		"	300,000	100.00%			
LG CHEMICAL AMERICA INC.		"	3,420	100.00%			
P.T.SINAR LG PLASTICS IND.		"	420,884	97.17%			
		"	11,612,500	90.37%			
		"	53,751,000	75.00%			
		"	28,050,000	75.00%			
COMPACT POWER INC.		"	1,564,103	61.00%			
LG VINA CHEMICAL J/V CO.		"	1,520,000	40.00%			
LG LUCOAT POWDER COATINGS		"	441,447	28.33%			
		"	350,000	25.00%			
TEC WIN		"	27,860	19.90%			
LG HOLDINGS HONG KONG		"	10,910,000	18.18%			
HASIU		"	750	12.10%			
M.DOHMEN		"		49.00%			

主要債權者 等

(: ,)

債權者名	債權額	所有株式數	所有比率	備考
	50,000	25,160	0.04%	
	45,310	-		
	40,000	-		
	33,621	31,670	0.05%	

決算期後 重要 事項

“ ”

其他營業 關 重要 事項

“營業 概況 ”

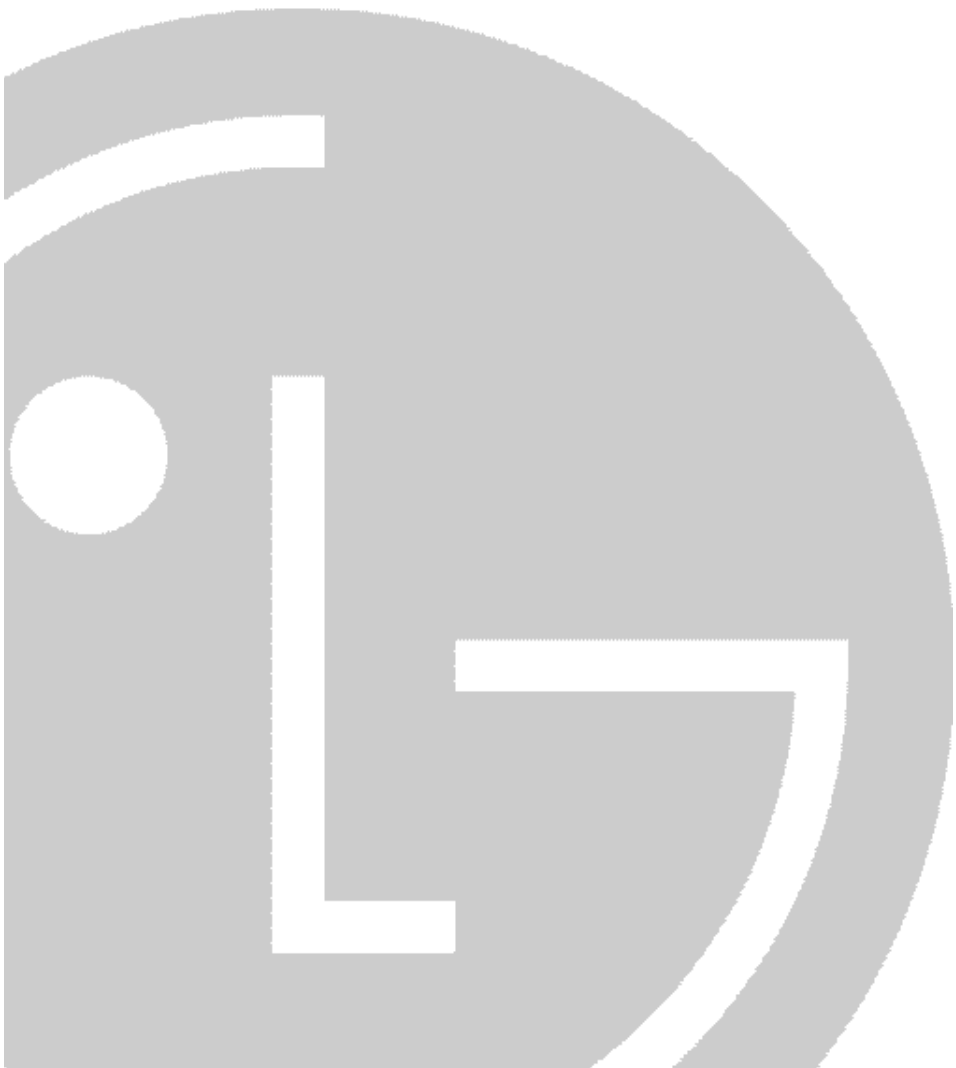

LG 2002 1 1 2002 12 31 2

1. 監查方法 概要

2. 貸借對照表 損益計算書 關 事項

3. 利益剩餘金處分計算書(案) 關 事項

()

4. 營業報告書 關 事項

2003 3

監事委員長 全 國 煥



監 事 委 員 張 鍾 賢



監 事 委 員 柳 瓊 熙



29 LG 2003 1

2001 4 1 (LG 2002 2001 12 31 2001 12 31 2002 1 1 2002 12 31) ,

가 가 가 가 가 가 가 가

1 2002 12 31 2001 4 1 (LG 2002 2001 12 31 2001 12 31) 2002 1

가

(1)

LGCI(, LG) 2001 4 1 2001 4 3 , LGCI , , . 365,432 2001 4 1 . , 2001 4 25 .

(2)

91,011 1,125,435 782,450 LG 913,351 492,498 , 65,825 , 154,747 133,529 , 가 2002 2001 12 31 227,106 251,516 (128,485 159,375) , 5,522 .

(3)

2002 4 24	, 2002 4 25	가	LG	
5,265,650	100,047 (19,000)		37,669	LG
	6,320,000 94,990 (15,030)			

(4)

2002 5 8	22,402	Bakelite Korea	, 3,807
2001 5 31	8,524	LG LUCOAT	
(, LG	가 28.33%)	1,313	
2001 5 22	M. Dohmen GmbH	49.00% 43,203 (2001 8 31
	가	US\$ 33,700)	M. Dohmen GmbH
M.Dohmen Holding S.A.	9,788		

(5)

2002 7 1	(ERP)	, 가
가		가
	2,710	2,283 가
	4,993	2,283 가

俞泰地



2가 191

2003 1 29	가
-----------	---

(2003 1 29)	가
--------------	---

()

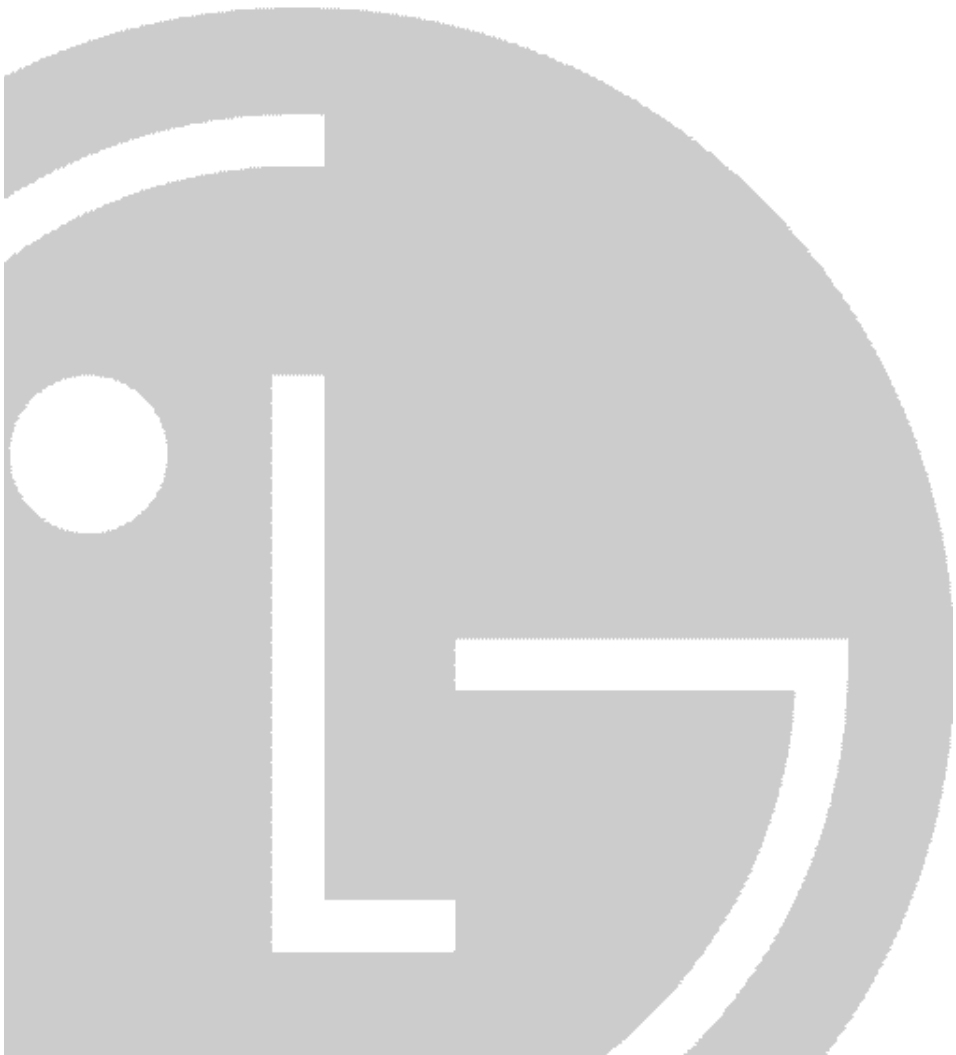

1. 貸借對照表

2 : 2002 12 31
1 : 2001 12 31

(:)

		2 ()		1 ()	
.			(862,735,005,063)		(671,697,539,965)
(1)			(530,689,690,465)		(420,138,310,971)
1.	가		143,760,700,840		89,977,336,316
2.			5,789,277,589		4,879,783,153
3.		339,100,253,671		304,808,293,614	
		(27,244,640,675)		(23,343,096,377)	
	가	(717,625,031)	311,137,987,965	(663,519,908)	280,801,677,329
4.		56,272,652,394		30,314,801,743	
		(1,457,992,302)	54,814,660,092	(1,457,992,302)	28,856,809,441
5.		1,814,217,241		801,839,214	
		(1,071,000,000)	743,217,241		801,839,214
6.			3,572,522,405		3,061,856,012
7.			8,595,509,328		11,118,134,260
8.			313,938,000		207,228,000
9.			1,961,877,005		433,647,246
(2)			(332,045,314,598)		(251,559,228,994)
1.			15,100,431,610		11,353,966,794
2.			166,965,941,846		109,098,733,201
3.			21,756,111,695		
4.			9,919,037,792		67,659,146,726
5.			78,771,221,170		31,721,151,379
6.			16,567,183,735		14,322,273,143
7.			22,965,386,750		17,403,957,751
.			(2,983,406,868,913)		(2,962,344,864,536)
(1)			(586,459,983,430)		(528,222,721,147)
1.			256,000,000		306,500,000
2.	가		508,435,139,152		448,393,848,749
3.		3,413,766,180		3,490,468,839	
	가	(1,190,873,053)	2,222,893,127	(1,126,659,922)	2,363,808,917
4.			16,183,858,338		14,701,826,036
5.			21,715,309,151		22,310,263,765
			12,472,715,345		10,119,562,138
6.		31,302,527,471		30,026,911,542	
		(6,097,000,000)			
	가	(82,105,188)	25,123,422,283		30,026,911,542
7.			50,646,034		

(:)

	2 ()		1 ()	
(2)		(2,259,794,704,058)		(2,356,414,419,376)
1.		309,486,648,743		349,147,227,473
2.	557,996,258,755		553,650,411,865	
가	(93,398,005,812)	464,598,252,943	(84,902,314,183)	468,748,097,682
3.	232,543,626,649		229,285,770,346	
가	(97,657,414,594)	134,886,212,055	(90,503,053,428)	138,782,716,918
4.	2,624,052,986,728		2,526,754,995,011	
가	(1,679,681,818,050)	944,371,168,678	(1,576,127,670,584)	950,627,324,427
5.	19,472,803,617		19,596,798,167	
가	(16,166,073,799)	3,306,729,818	(15,932,813,464)	3,663,984,703
6.	258,531,030,757		237,004,547,531	
가	(167,659,369,285)	90,871,661,472	(157,068,662,546)	79,935,884,985
7.	156,256,301,597		146,179,682,299	
가	(99,599,537,833)	56,656,763,764	(94,321,008,905)	51,858,673,394
8.		231,022,109,174		260,121,543,479
9.		24,595,157,411		53,528,966,315
(3)		(137,152,181,425)		(77,707,724,013)
1.		13,852,281,023		14,105,052,050
2.		364,143,021		426,966,464
3.		114,915,169,104		61,729,048,004
4.		8,020,588,277		1,446,657,495
		3,846,141,873,976		3,634,042,404,501
.		(1,773,055,669,565)		(1,273,240,973,302)
1.		405,196,173,609		305,498,561,184
2.		59,361,272,858		299,081,763,874
3.		345,853,310,886		316,592,894,508
4.		1,433,900,565		1,995,057,663
5.		36,277,672,954		20,554,123,494
6.		15,860,460,043		12,278,413,631
7.		95,087,842,169		24,201,774,425
8.		110,037,313,380		55,235,723,200
9.		560,000,000		
10.	705,405,399,893		237,853,526,483	
	(2,017,676,792)	703,387,723,101	(50,865,160)	237,802,661,323

(:)

		2 ()		1 ()	
.					
1.			(615,900,185,456)		(1,090,796,982,905)
		494,048,000,000		990,000,000,000	
2.		(5,485,548,876)	488,562,451,124	(10,416,361,965)	979,583,638,035
3.			32,763,346,090		50,496,753,942
4.					120,115,980
5.			7,155,578,396		7,006,178,396
		188,412,370,256		170,443,964,391	
		(117,344,895,120)		(113,782,781,278)	
6.		(7,553,862,506)	63,513,612,630	(8,851,808,790)	47,809,374,323
			23,905,197,216		5,780,922,229
			2,388,955,855,021		2,364,037,956,207
.					
1.			(365,431,575,000)		(365,431,575,000)
2.			322,125,320,000		322,125,320,000
.			43,306,255,000		43,306,255,000
1.			(738,771,724,312)		(738,771,724,312)
2.	가		532,002,339,264		532,002,339,264
.			206,769,385,048		206,769,385,048
1.			(301,284,691,819)		(74,940,383,789)
2.			16,526,499,890		5,523,572,320
3.			4,000,000,000		4,000,000,000
4.			280,750,000,000		67,690,000,000
.			8,191,929		(2,273,188,531)
1.	가 가		(51,698,027,824)		(90,860,765,193)
2.			52,136,394,348		91,039,222,081
			(438,366,524)		(178,456,888)
			1,457,186,018,955		1,270,004,448,294
			3,846,141,873,976		3,634,042,404,501

2. 損益計算書

2 : 2002 1 1 2002 12 31
 1 : 2001 4 1 2001 12 31

(:)

	2 ()		1 ()	
.		5,433,060,328,146		3,600,050,159,123
1.	2,068,250,838,423		1,411,377,237,867	
2.	2,156,175,691,032		1,396,857,995,148	
3.	677,968,711,134		460,828,746,702	
4.	175,027,547,008		110,792,506,029	
5.	355,637,540,549		220,193,673,377	
.	가	4,313,908,638,939		2,927,504,789,386
1.	가 (3,288,796,451,599)		(2,246,712,078,730)	
가.	109,098,733,201		148,012,642,538	
.	가 3,378,758,771,105		2,231,542,898,212	
.	3,487,857,504,306		2,379,555,540,750	
.	166,965,941,846		109,098,733,201	
.	32,095,110,861		23,744,728,819	
2.	가 (715,742,427,425)		(493,471,473,981)	
가.	11,353,966,794		13,655,760,729	
.	719,488,892,241		491,169,680,046	
.	730,842,859,035		504,825,440,775	
.	15,100,431,610		11,353,966,794	
3.	가 (309,369,759,915)		(187,321,236,675)	
.		1,119,151,689,207		672,545,369,737
.		602,765,059,313		405,286,028,470
1.	393,512,439,500		289,142,675,515	
1.	50,843,638,503		30,199,305,542	
2.	5,607,570,109		4,313,292,776	
3.	7,958,552,550		5,375,865,604	
4.	7,817,482,742		5,592,812,111	
5.	2,302,642,636		1,847,708,240	
6.	609,322,048		627,855,027	
7.	404,372,699		269,712,177	
8.	910,431,204		70,269,365	
9.	2,227,664,735		1,622,019,238	
10.	2,600,669,690		1,702,489,435	
11.	2,875,824,505		2,952,047,184	
12.	84,003,305,973		70,261,175,403	
13.	가 4,277,427,932		2,883,552,824	
14.	806,177,677		618,537,700	
15.	86,697,673		87,070,268	
16.	2,310,351,971		1,485,242,555	

(:)

	2 ()		1 ()	
17.	1,068,273,089		644,588,852	
18.	38,349,410,930		21,559,567,659	
19.	131,981,685,735		94,411,287,658	
20.	295,494,038		190,878,512	
21.	1,871,265,843		1,438,655,706	
22.	159,619,428		139,475,108	
23.	19,141,109,641		11,948,540,590	
24.	11,224,798,047		7,209,815,334	
25.	464,848,367		20,825,706	
26.	62,711,115		34,383,156	
27.	973,082,988		1,456,368,199	
28.	8,320,938,209		17,054,013,604	
29.	3,957,069,423		3,125,319,982	
2.	209,252,619,813		116,143,352,955	
	58,147,034,147		25,645,818,094	
1.	6,899,904,645		3,148,696,037	
2.	14,306,256,386		11,092,709,098	
3.	5,743,563,327		2,752,091,341	
4.	1,765,705,621		1,094,966,555	
5.	10,316,893,460		4,108,786,406	
6.	1,811,019,992		1,060,905,336	
7.	3,799,138,449		3,690,756,696	
8.	4,147,596,097		1,122,344,385	
9.	3,185,554,510		1,583,353,816	
10.	28,040,629,217		20,536,277,550	
11. 가	16,546,199,331		8,870,103,694	
12.	2,076,560,161		1,538,290,276	
13.	834,051,941		681,903,747	
14.	2,244,691,133		1,886,301,431	
15.	3,117,828,918		1,233,802,616	
16.	15,855,877,164		10,229,668,901	
17.	176,986,096		178,496,549	
18.	2,231,350,580		1,241,672,452	
19.	5,835,872,239		3,422,107,202	
20.	587,261,237		289,830,188	
21.	6,539,692,338		1,065,690,215	
22.	10,676,741,272		5,452,888,371	
23.	1,448,406,783		1,095,851,905	
24.	2,917,804,769		3,120,040,094	
25.		516,386,629,894		267,259,341,267

(:)

		2 ()		1 ()	
.			150,491,045,794		63,888,370,265
.		9,320,402,751		9,935,787,069	
1.		1,936,633,639		88,283,750	
2.				1,401,496,532	
3.		29,222,012,541		16,322,945,071	
4.		9,224,170,364		4,187,166,591	
5.	가	42,291,267,557		16,115,769,712	
6.		37,672,853,548		776,790,761	
7.		3,633,194,385		277,697,212	
8.				346,154,494	
9.		4,568,246,649		11,597,707,948	
10.		12,622,264,360		2,838,571,125	
11.			187,822,110,174		143,543,259,630
.		96,822,982,426		104,964,063,123	
1.		7,250,105,188			
2.		26,842,431,708		12,779,216,745	
3.		3,419,636,832		1,312,700,640	
4.	가	3,657,919		1,597,098	
5.		10,237,996,290		2,292,262,279	
6.	가	5,889,162,341			
7.		160,004,808		9,750,227,923	
8.		19,922,553,033		7,404,941,657	
9.		4,568,121			
10.		4,184,660,541			
11.		1,861,890,277			
12.		3,256,335,018			
13.		560,000,000			
14.		2,956,255,510		1,364,171,488	
15.		761,091,174		495,825,456	
16.		3,688,778,988		3,178,253,221	
17.			479,055,565,514		187,604,451,902
.					
.			479,055,565,514		187,604,451,902
.			133,778,365,459		57,428,344,913
..			345,277,200,055		130,176,106,989
.					

3. 利益剩餘金處分計算書(案)

2 : 2002 1 1
1 : 2001 4 1

2002 12 31
2001 12 31

:2003 3 7
:2002 3 8

(:)

	2 ()		1 ()	
.		334,140,082,863		130,176,106,989
1.	(2,273,188,531)			
2.	345,277,200,055		130,176,106,989	
3.	(8,863,928,661)			
.		334,140,082,863		130,176,106,989
		334,131,890,934		132,449,295,520
.	11,002,927,570		5,523,572,320	
1.			4,000,000,000	
2.	110,029,275,700		55,235,723,200	
3.				
()				
	:1,500 (30%)			
	: 750 (15%)			
()				
	:1,550 (31%)	213,060,000,000	67,690,000,000	
4.	: 800 (16%)	39,687,664		
5.		8,191,929		(2,273,188,531)
.				

4.

2 : 2002 1 1 2002 12 31
 1 : 2001 4 1 2001 12 31

(:)

	2 ()		1 ()	
.		669,953,929,514		615,072,520,491
1.		345,277,200,055	130,176,106,989	
2.	가	364,456,349,666	269,556,152,153	
가.		46,629,729,799	35,184,940,136	
.		239,713,525,718	178,348,219,929	
.		11,507,364,909	5,711,695,117	
.		8,320,938,209	17,054,013,604	
.		7,250,105,188		
.	()	6,548,109,107	12,454,728,314	
.		1,662,083,406	1,312,700,640	
.	가	3,657,919	1,597,098	
.		10,237,996,290	2,292,262,279	
.	가	5,889,162,341		
.		160,004,808	9,791,053,379	
.		19,922,553,033	7,404,941,657	
.		4,568,121		
.		4,184,660,541		
.		1,861,890,277		
.		560,000,000		
3.		(92,386,794,403)	(22,642,206,909)	
가.		8,789,478,913	4,159,031,686	
.	가	42,291,267,557	16,115,769,712	
.		37,672,853,548	776,790,761	
.		3,633,194,385	1,590,614,750	
4.		52,607,174,196	237,982,468,258	
가.	(가)	(48,585,751,054)	133,579,080,390	
.	(가)	(26,378,705,783)	(9,688,847,534)	
.	(가)	(1,012,378,027)	14,017,763,692	
.	(가)	(510,666,393)	1,361,638,553	
.		2,922,624,932	1,728,481,628	
.	(가)	(1,486,944,444)	1,415,332,177	
.	(가)	(77,641,551,811)	75,635,783,010	
.	(가)	560,915,785	(840,944,930)	
.			11,921,217,946	
.	가	99,782,966,280	9,794,286,813	
.	가	29,251,149,478	2,079,758,468	
.		(561,157,098)	(22,416,501,227)	
.	가	15,723,549,460	12,383,256,783	
.	가	3,582,046,412	5,622,322,018	
.	가	70,886,067,744	24,201,774,425	
.		1,676,706,760	431,779,988	

(:)

		2 ()		1 ()	
.	가	(3,562,113,842)		(6,230,346,821)	
.		1,297,946,284		1,295,890,500	
.		(31,461,805,474)		(24,090,179,850)	
.	가	18,124,274,987		5,780,922,229	
.			(275,941,219,509)		(238,106,574,542)
1.		200,047,007,375		91,705,422,395	
가.		262,500,000		39,734,500,000	
.	가	106,247,702,305		3,871,838,452	
.		20,538,502,695		8,999,093,250	
.				26,020,834,860	
.		662,390,267		145,857,240	
.		2,435,258,395		3,707,067,375	
.		40,725,371,144		7,213,500	
.		16,959,289,777		90,703,489	
.		980,650,561		1,527,371	
.		9,574,891,942		1,695,867,923	
.		104,751,885		106,161,722	
.		615,993,365		1,571,269,469	
.		939,705,039		29,242,744	
.				5,724,245,000	
2.		(475,988,226,884)		(329,811,996,937)	
가.	가	909,494,436		4,383,252,485	
.	가	3,657,919			
.	가	106,753,633		205,621,000	
.	가	212,000,000			
.	가	154,790,135,500		60,813,293,500	
.	가	1,482,032,302		18,720,407,911	
.	가	3,628,769,136		7,284,743,749	
.	가	467,435,653		258,946,411	
.	가	2,353,153,207			
.				17,417,871	
.		311,102,317		1,124,962,369	
.		73,197,651		95,017,100	
.				8,131,133,322	
.				4,480,076	
.		6,300,872,831		1,711,065,008	
.	가	231,391,632,642		175,493,454,245	
.	가	43,559,692,737		21,190,748,938	
.	가	30,398,296,920		30,377,452,952	

(:)

	2 ()		1 ()	
.		(340,229,345,481)		(313,199,063,904)
1.	253,363,269,399		548,390,148,216	
가.	241,734,002,073		440,056,040,937	
.	11,256,930,040		107,718,557,279	
.	149,400,000		615,550,000	
.	222,937,286			
2.	(593,592,614,880)		(861,589,212,120)	
가.	239,855,677,411		71,823,662,758	
.	55,227,685,520			
.	237,853,526,483		789,587,092,474	
.	60,000,000,000			
.	13,074,900			
.	120,115,980			
.	522,534,586		178,456,888	
.	가(+ +)	53,783,364,524		63,766,882,045
.		89,977,336,316		26,210,454,271
.		143,760,700,840		89,977,336,316

MEMO

MEMO